Distribution board

GTA 114-t

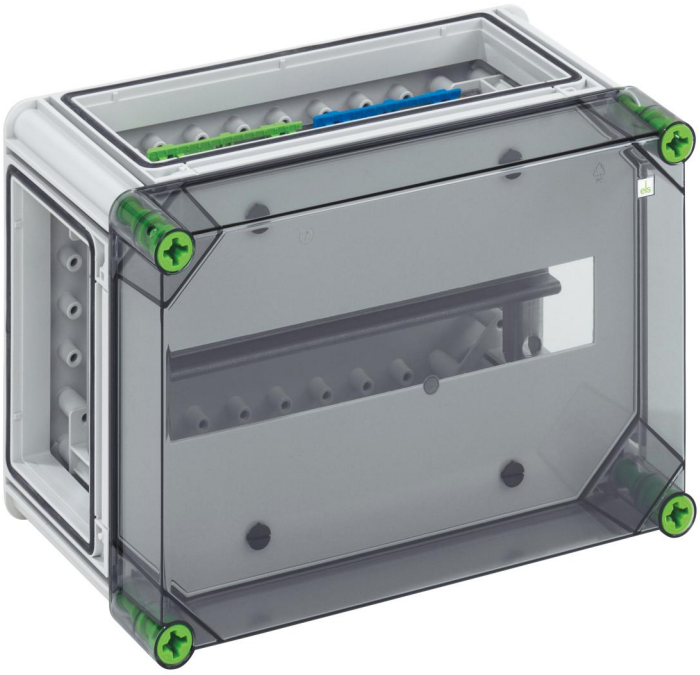

GTA 114-t

Distribution board

CUSTOMIZABLE

Productnumber: 01511401
Dimensions: 320 x 220 x 179 mm

Module enclosure - Industrial Quality -, 1-row, PE/N terminal, with each 2 clamping points 16 mm², 10 clamping points 6 mm², masking and labelling strips, 3 x enclosure connectors (GGV)

with transparent cover

IP65 14 IK08 400V AC

Technical Data

electrical characteristics

Rated insulation voltage AC:	400 V
Protection class:	II
Type of protection:	IP65
vented:	no
Number of rows:	1
Number of modules:	14
Number of modules per row:	14
UL Type Rating:	3R

Colours

Base unit colour:	grey
Cover colour:	transparent

Dimensions

Width:	320 mm
Length:	220 mm
Height:	179 mm
Inner height:	157 mm

Material characteristics

UV-resistant:	yes
Halogen free:	yes
Flammability class according with UL94:	V2
Glow-wire flammability according to EN 60695-2-11:	960 °C
Industry quality:	yes

mechanical properties

Type of fastening:	Surface mounting
Impact strength:	IK08

mechanical properties

Sealable:	yes
Cover screw torque:	2.5 Nm
Flange variant:	yes
Stackable:	yes

Ambient conditions

max. relative humidity 25°C:	95 %
max. relative humidity 40°C:	50 %
Min. ambient temperature:	-25 °C
Max. ambient temperature:	40 °C
24h ambient temperature:	35 °C
Installation location:	protected outdoor areas

Material

Base unit material:	Polycarbonate
Cover material:	Polycarbonate
Sealing material:	Polyurethane
Cover screw material:	Polyamide, glass-fibre reinforced

Created at 26.04.2024. All statements without guarantee. We reserve the right to make improvements to technical progress.
Günther Spelsberg GmbH + Co. KG
Im Gewerbepark 1 · D-58579 Schalksmühle · Telefon: +49 (0) 23 55 / 892-0 · Telefax: +49 (0) 23 55 / 892-299

Accessories

07251101 - GFS 11-m - Flange set