NH fuse enclosure

GST 4045-400

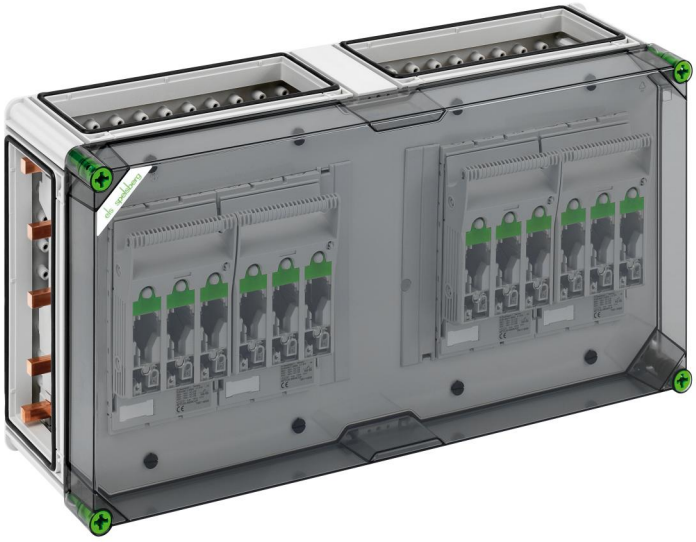

GST 4045-400

NH fuse enclosure

CUSTOMIZABLE

Productnumber: 04604584
Dimensions: 640 x 320 x 179 mm

busbar enclosure, equipped with 4 x NH 00-fuse-switch-disconnector, clip terminal clamp 1.5 - 50 mm², Universal output, 5-pole busbar, with 5 busbar terminals for direct connection of a cable to the busbar system, aadditional N and PE terminal for each switch, 4 x enclosure connectors (GGV)

busbar system 400 A, with transparent cover

IP65 IK08 690V AC

Created at 12.10.2024. All statements without guarantee. We reserve the right to make improvements to technical progress.
Günther Spelsberg GmbH + Co. KG
Im Gewerbepark 1 · D-58579 Schalksmühle · Telefon: +49 (0) 23 55 / 892-0 · Telefax: +49 (0) 23 55 / 892-299

Technical Data

electrical characteristics

Rated operating voltage AC:	690 V
Protection class:	II
Type of protection:	IP65
Rated current:	400 A
UL Type Rating:	3R

Dimensions

Width:	640 mm
Length:	320 mm
Height:	179 mm
Weight:	14.018 kg

Material characteristics

UV-resistant:	yes
Halogen free:	yes
Glow-wire flammability according to EN 60695-2-11:	960 °C

mechanical properties

Impact strength:	IK08
Cover screw torque:	2.5 Nm
Stackable:	yes

Ambient conditions

max. relative humidity 25°C:	95 %
max. relative humidity 40°C:	50 %
Min. ambient temperature:	-25 °C
Max. ambient temperature:	40 °C
24h ambient temperature:	35 °C
Installation location:	protected outdoor areas

Sales Information

EAN:	4013902850723
Packing Unit Code:	CT
ETIM Class:	EC000249
Custom tariff number:	85369095

Material

Base unit material:	Polycarbonate
Cover material:	Polycarbonate, glass-fibre reinforced
Sealing material:	Polyurethane
Cover screw material:	Polyamide, glass-fibre reinforced

Created at 12.10.2024. All statements without guarantee. We reserve the right to make improvements to technical progress.
Günther Spelsberg GmbH + Co. KG
Im Gewerbepark 1 · D-58579 Schalksmühle · Telefon: +49 (0) 23 55 / 892-0 · Telefax: +49 (0) 23 55 / 892-299

Accessories

07251401 - GFS 14-m - Flange set

07505601 - GSV 56 - Busbar connector

07673001 - KPK NH00 - Prism terminal

07675001 - KSR NH 00 - Terminal screws

Günther Spelsberg GmbH + Co. KG
Im Gewerbepark 1 · D-58579 Schalksmühle · Telefon: +49 (0) 23 55 / 892-0 · Telefax: +49 (0) 23 55 / 892-299