Combined fuse enclosure

GST 402 KN-630

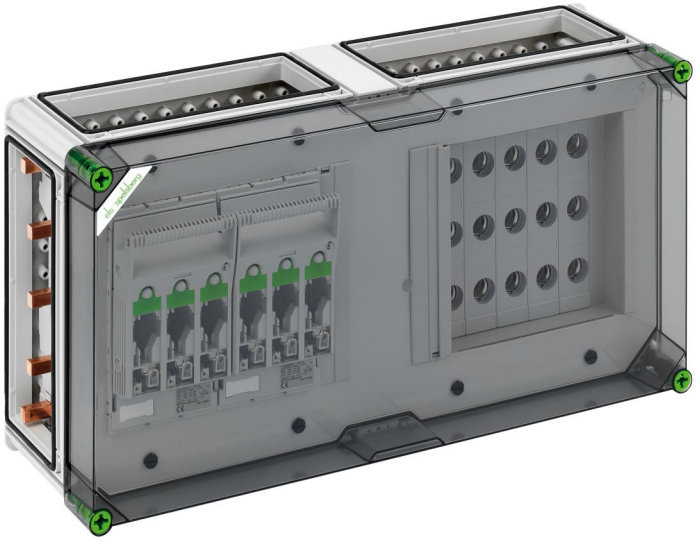

GST 402 KN-630

Combined fuse enclosure

CUSTOMIZABLE

Productnumber: 04640286
Dimensions: 640 x 320 x 179 mm

busbar enclosure, equipped with 2 x NH 00 fuse switch disconnector enclosure, Shell connection 1.5 - 50 mm², Universal output, 5 x 3-pole D02 bus-mounting fuse base, E 18 thread, Screw connection 1.5 - 25 mm², 5-pole busbar, with 5 busbar terminals for direct connection of a cable to the busbar system, additional N and PE terminal for each switch and fuse base, 4 x enclosure connectors (GGV)

on busbar system 630 A, with transparent cover

IP65 IK08 400V AC

Technical Data

electrical characteristics

Rated operating voltage AC:	400 V
Protection class:	II
Type of protection:	IP65
Rated current:	630 A
UL Type Rating:	3R

Dimensions

Width:	640 mm
Length:	320 mm
Height:	179 mm
Weight:	13.858 kg

Material characteristics

UV-resistant:	yes
Halogen free:	yes
Glow-wire flammability according to EN 60695-2-11:	960 °C

mechanical properties

Impact strength:	IK08
Cover screw torque:	2.5 Nm
Stackable:	yes

Ambient conditions

max. relative humidity 25°C:	95 %
max. relative humidity 40°C:	50 %
Min. ambient temperature:	-25 °C
Max. ambient temperature:	40 °C
24h ambient temperature:	35 °C
Installation location:	protected outdoor areas

Sales Information

EAN:	4013902939008
Packing Unit Code:	CT
ETIM Class:	EC000249
Custom tariff number:	85369095

Material

Base unit material:	Polycarbonate
Cover material:	Polycarbonate, glass-fibre reinforced
Sealing material:	Polyurethane
Cover screw material:	Polyamide, glass-fibre reinforced

Created at 12.10.2024. All statements without guarantee. We reserve the right to make improvements to technical progress.
Günther Spelsberg GmbH + Co. KG
Im Gewerbepark 1 · D-58579 Schalksmühle · Telefon: +49 (0) 23 55 / 892-0 · Telefax: +49 (0) 23 55 / 892-299

Accessories

07251401 - GFS 14-m - Flange set

07505601 - GSV 56 - Busbar connector

07901901 - SK 18 - Bar-mounting fuse

07673001 - KPK NH00 - Prism terminal

Created at 12.10.2024. All statements without guarantee. We reserve the right to make improvements to technical progress.
Günther Spelsberg GmbH + Co. KG
Im Gewerbepark 1 · D-58579 Schalksmühle · Telefon: +49 (0) 23 55 / 892-0 · Telefax: +49 (0) 23 55 / 892-299