Empty enclosure

AKL 1-t

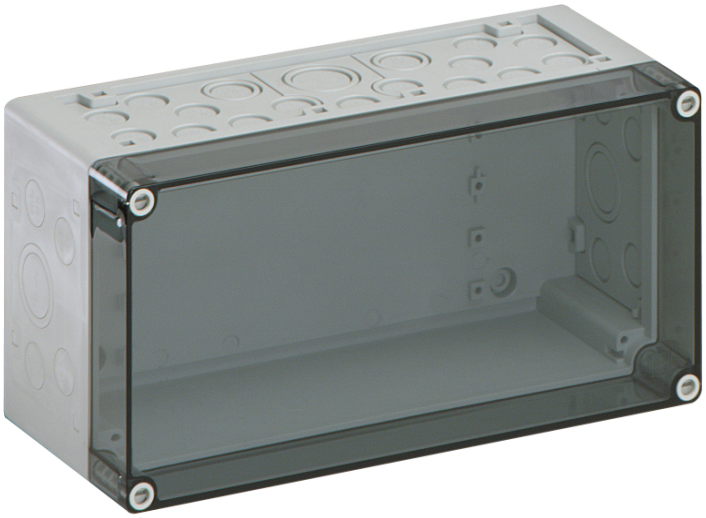

AKL 1-t

Empty enclosure

CUSTOMIZABLE

Productnumber: 74400101
Dimensions: 300 x 150 x 132 mm

Empty enclosure, protection class IP65, Polystyrene, Ui=690V AC, Ui=1000V DC, internal fixing points, for standard indoor installations

Box: Polystyrene, Lid: Polycarbonate, transparent, knockouts, M20/M25/M32/M40, (46 side)

Accessories supplied:
10 Double-membrane seal IP66 M20 sealing range 7 - 12 mm, 2 Double-membrane seals IP66 M25 sealing range 9 - 16 mm, 2 Double-membrane seal M32 sealing range 14 - 21 mm, 1 Double-membrane seal IP66 M40 sealing range 19 - 28 mm

IP65 IK07 690V AC 1000V DC

To industrial product:
https://www.spelsberg.com/p/74500101

Technical Data

electrical characteristics

Rated insulation voltage AC:	690 V
Rated insulation voltage DC:	1000 V
Protection class:	II
Type of protection:	IP65
UL Type Rating:	not specified

Colours

Cover colour:	transparent

Dimensions

Width:	300 mm
Length:	150 mm
Height:	132 mm
Weight:	0.8566 kg

Material characteristics

UV-resistant:	no
Halogen free:	yes
Flammability class according with UL94:	HB
Glow-wire flammability according to EN 60695-2-11:	650 °C

mechanical properties

Type of fastening:	Wall/ceiling mounting
Impact strength:	IK07
Sealable:	yes
Stackable:	yes
Type of top part:	Cover
Fastening:	internal fixing points

Ambient conditions

max. relative humidity 25°C:	95 %
max. relative humidity 40°C:	50 %
Min. ambient temperature:	-25 °C
Max. ambient temperature:	40 °C
24h ambient temperature:	35 °C
Installation location:	Indoors

Sales Information

EAN:	4013902071258
Packing Unit Code:	CT
ETIM Class:	EC000261
Custom tariff number:	85389099

Material

Base unit material:	Polystyrene
Cover material:	Polycarbonate
Sealing material:	Polyurethane
Cover screw material:	Polyamide, glass-fibre reinforced

Created at 12.10.2024. All statements without guarantee. We reserve the right to make improvements to technical progress.
Günther Spelsberg GmbH + Co. KG
Im Gewerbepark 1 · D-58579 Schalksmühle · Telefon: +49 (0) 23 55 / 892-0 · Telefax: +49 (0) 23 55 / 892-299

Accessories

19000501 - ASS-gro - External hinge set

56741201 - KF 12 - Hinged window

79500101 - AK MPI 1 - Mounting plate

79503001 - NS35-216/3 - Standard rail

79031701 - AK 14 PEN-SL - Terminal rails

79032701 - AK 28 PEN-SL - Terminal rails

79031801 - AK N-SL - Terminal rails

Created at 12.10.2024. All statements without guarantee. We reserve the right to make improvements to technical progress.
Günther Spelsberg GmbH + Co. KG
Im Gewerbepark 1 · D-58579 Schalksmühle · Telefon: +49 (0) 23 55 / 892-0 · Telefax: +49 (0) 23 55 / 892-299

Cable gland

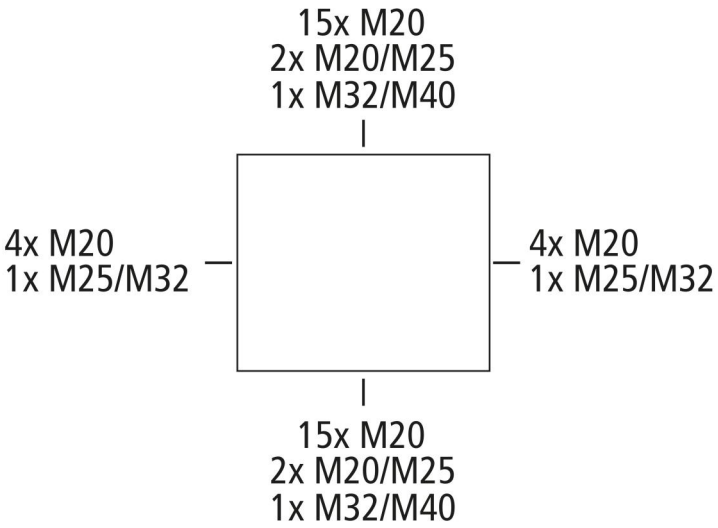

Created at 12.10.2024. All statements without guarantee. We reserve the right to make improvements to technical progress.
Günther Spelsberg GmbH + Co. KG
Im Gewerbepark 1 · D-58579 Schalksmühle · Telefon: +49 (0) 23 55 / 892-0 · Telefax: +49 (0) 23 55 / 892-299